

PROPOSED CONSTRUCTION OF DWELLING HOUSE (REVISED PLAN)  
 IN PLOT NO 2, K.V.I.C. NAGAR, 175, GOWRIVAKKAM  
 VILLAGE SAIDAPET TALUK, CHINGLEPUT DIST. IN S NO 75/1

JOINERIES :

- D - PANELLED DOOR - 3'6" x 6'6"
- D<sub>1</sub> - " - 3'0" x 6'6" (0.92 x 1.98)
- D<sub>2</sub> - " - 2'9" x 6'6"
- D<sub>3</sub> - " - 2'6" x 5'6"
- W - GLAZED WINDOW - 4'0" x 4'0" (1.22 x 1.22)
- W<sub>1</sub> - " - 3'6" x 4'0"
- W<sub>2</sub> - " - 3'6" x 3'0"
- V - PANELLED VENTILATOR - 4'0" x 2'0" (1.22 x 0.61)
- O - OPENING - 2'9" x 6'6"

SPECIFICATION :

- P.C.C. 1:5:10 MIX
- BAITAKKAM IN FOUNDATION 1:3:6
- BC IN SUBSTRUCTURE 1:3:6
- RED LIME PLASTER APPLIED 1:2:4
- WEATHERING COURSE IN THE CORNER
- PARROTT TILES
- PLASTERING THE WALL IN 1:2:4
- PLASTERING THE CEILING IN 1:2:4



PLINTH AREA = 625 sq ft = 58.75 sq m  
 PLOT AREA = 2730 sq ft = 253.89 sq m

Planning Permit No. A/1335/88

**APPROVED**

Subject to the conditions in this office letter.

A/20313/88 D.A./12/88

C. R. Vimala  
 FOR MEMBER SECRETARY  
 MADRAS METRO POLITAN  
 DEVELOPMENT AUTHORITY

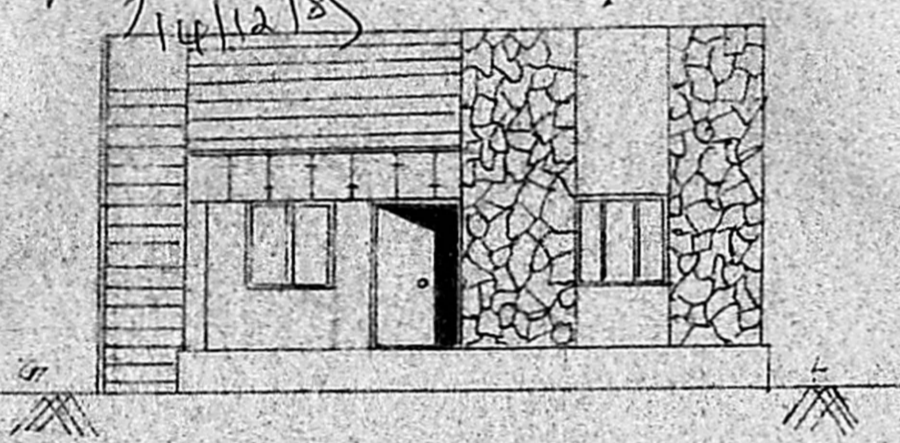

FRONT ELEVATION

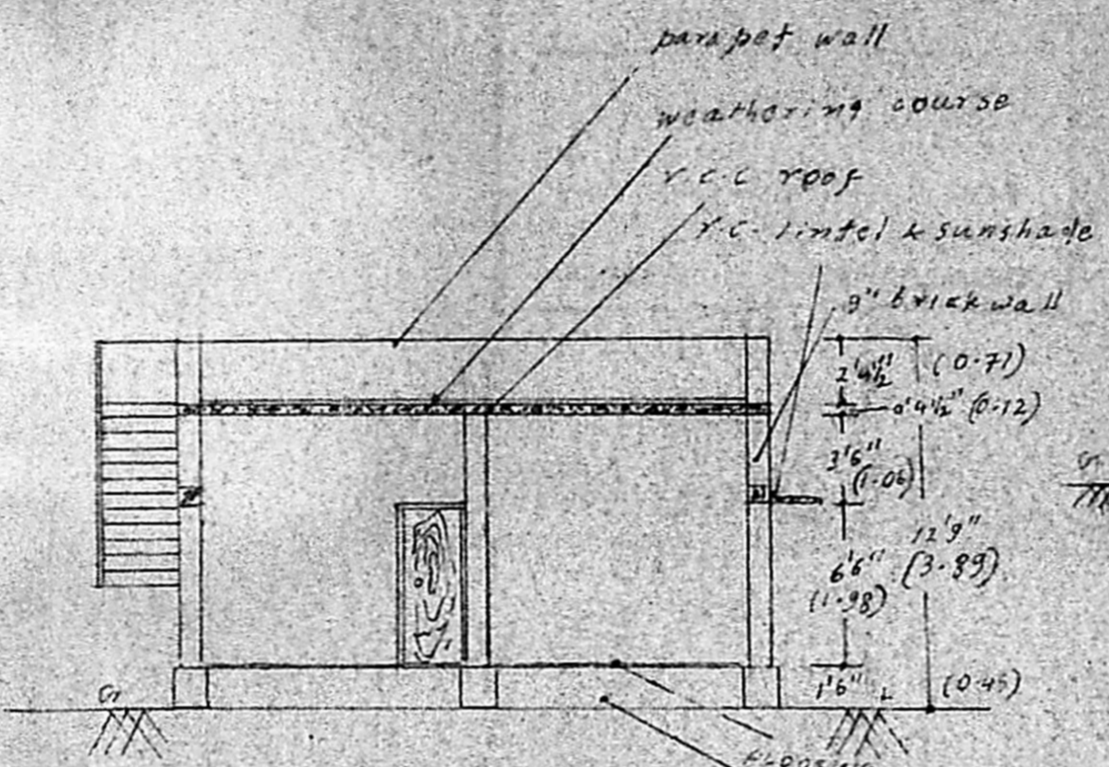

SECTION ON AA

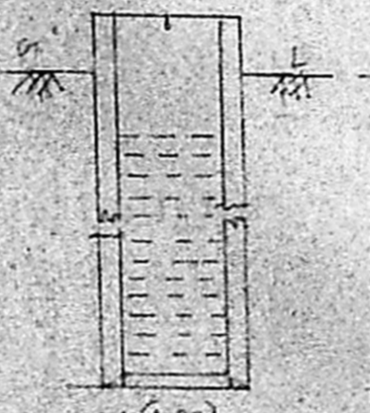

DETAIL OF WELL

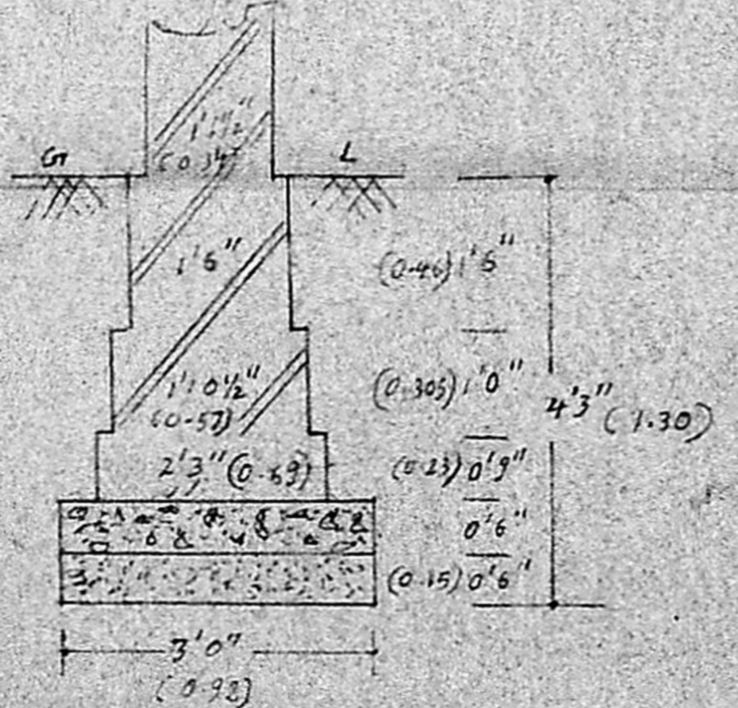

DETAIL OF FOUNDATION

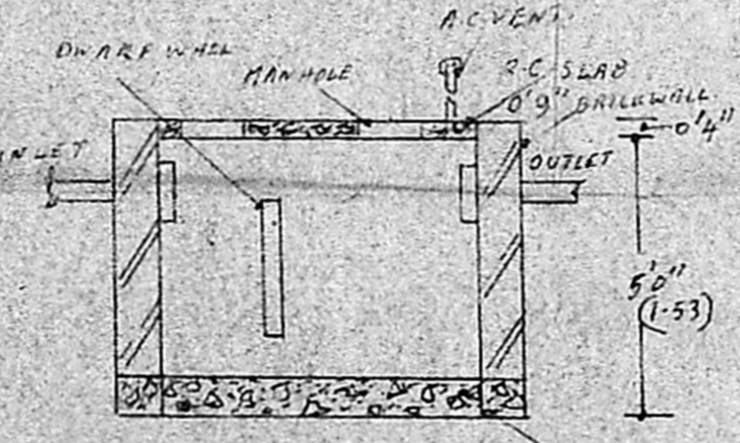

DETAIL OF SEPTIC TANK

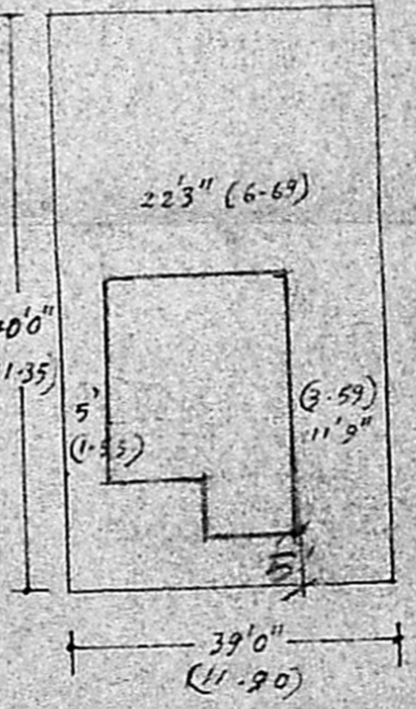

SITE PLAN

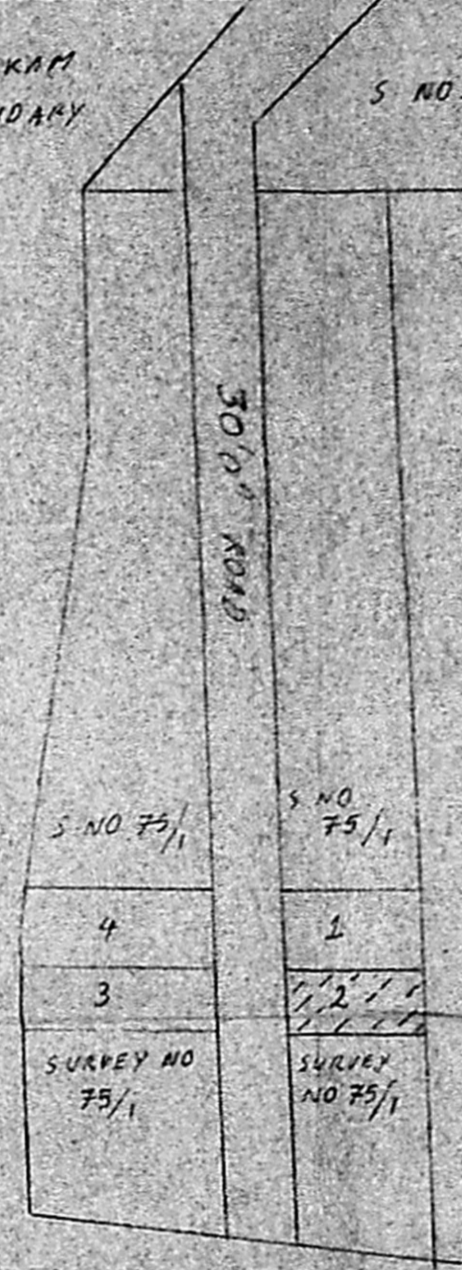

KEY PLAN

OWNER  
 A. Kannan

LICENSED SURVEYOR

S. VARADARAJAN D.C.E.  
 CIVIL ENGINEER,  
 P.L.A.D. MUNICIPALITY,  
 REC. NO. 15, P. 10, Anna Nagar Street,  
 ADAMBAKKAM, MADRAS 68

NOTE : THE DIMENSIONS INSIDE THE BRACKETS ARE IN METRE